

THIS INSTRUMENT PREPARED BY
AND UPON RECORDING RETURN TO:
TAYLOR WOODROW COMMUNITIES
Legal Department
7120 South Beneva Road
Sarasota, FL 34238

2703558 OR: 2734 PG: 0715
RECORDED IN OFFICIAL RECORDS OF COLLIER COUNTY, FL
10/19/2000 at 10:47AM DWIGHT B. BROCK, CLERK
REC FEE 24.00

Retn:
TAYLOR WOODROW COMMUNITIES
7120 BENEVA RD
SARASOTA FL 34238 2850

**FOURTEENTH AMENDMENT TO
DECLARATION OF CONDOMINIUM
OF
CARRINGTON AT STONEBRIDGE, A CONDOMINIUM**

This Fourteenth Amendment (the "Amendment") to Declaration of Condominium of Carrington at Stonebridge, a condominium, is made this 16th day of October, 2000, by **TAYLOR WOODROW COMMUNITIES**, a Florida general partnership ("Developer"), for itself and its successors, grantees and assigns.

WITNESSETH:

WHEREAS, on April 30, 1996 Developer executed a certain Declaration of Condominium of Carrington at Stonebridge, a Condominium (the "Declaration") recorded in Official Records Book 2179 at Page 0587 et seq., of the Public Records of Collier County, Florida; and

WHEREAS, Building 15 of Phase III of the Condominium has now been substantially completed; and

WHEREAS, Developer now desires to amend the Declaration to include the new building on Exhibit "B" to the Declaration.

NOW THEREFORE, for good and valuable consideration, receipt of which is hereby acknowledged, Developer hereby amends the Declaration as follows:

1. Exhibit "B" of the Declaration is hereby amended to include the additional pages of Exhibit "B" attached hereto and made a part hereof.

IN WITNESS WHEREOF, Developer has executed this Amendment the day and year first above written.

Witnesses:

Developer:

TAYLOR WOODROW COMMUNITIES,
Florida general partnership

Print Name: MARGARET E. BOUCHER

By: Taylor Woodrow Homes Florida, Inc.,
a Florida corporation, a general partner



Print Name: PATRICIA A. CRANE

By: 
Name: Paul L. DiStefano
Title: Vice President

Print Name: MARGARET E. BOUCHER

By: Monarch Homes of Florida, Inc.,
a Florida corporation, a general partner



Print Name: PATRICIA A. CRANE

By: 
Name: Paul L. DiStefano
Title: Vice President

STATE OF FLORIDA
COUNTY OF SARASOTA

The foregoing instrument was acknowledged before me this 16th day of October, 2000, by Paul L. DiStefano, as President of Taylor Woodrow Homes Florida, Inc., and as President of Monarch Homes of Florida, Inc., as general partners of Taylor Woodrow Communities, on behalf of said entities. He is personally known to me.

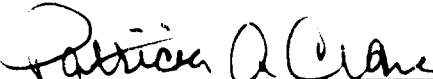
 Patricia A. Crane
My Commission CCB41889
Expires July 28, 2004

Notary Public, State of Florida at Large
My Commission Expires:

SURVEYORS CERTIFICATE

As to Carrington at Stonebridge, a Condominium, Phase Three, Building 15 ONLY, being a part of Tract F of Southampton, Unit One, Plat Book 19, pages 92-103, Collier County, Florida:

I, LANCE T. MILLER, of Naples, Florida, County of Collier and State of Florida, hereby certify as follows:

1. That I am a Professional Land Surveyor authorized to practice in the State of Florida;
2. That this Certificate is made to Carrington at Stonebridge, a Condominium, Phase Three, Building 15 ONLY, being a part of Tract F at Southampton, Unit One, Plat Book 19, pages 92-103, Collier County, Florida, and in compliance with Section 718.104(e) Florida Statutes;
3. That the attached sheets of WilsonMiller Drawing 4L-1486, as revised October 4, 2000, together with the provisions of the declaration relating to matters of survey, constitute a correct representation of the improvements as they now exist and there can be determined from them the identification, location, dimensions and size of the common elements, limited common elements and of each unit;
4. That all planned improvements, serving said building, including landscaping, utility services, common element facilities and access to the units are substantially completed.
5. Also attached hereto, sheets 1, 2 and 3 of WilsonMiller drawing 4L-1486, plot plan/map of boundary survey of Carrington at Stonebridge, a Condominium, Phase Three.

WILSONMILLER, INC.
Registered Engineers and Land Surveyors

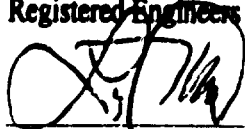

Lance T. Miller, P.S.M. LS#5627

Not valid unless embossed with the Professional's seal.

STATE OF FLORIDA
COUNTY OF COLLIER

The foregoing instrument was acknowledged before me this 4th day of October, 2000 by Lance T. Miller, who is personally known to me and who did not take an oath.

By: 
Notary Public

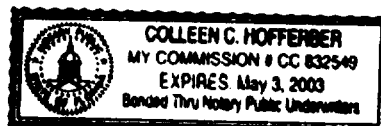

CARRINGTON AT STONEBRIDGE
A CONDOMINIUM, PHASE THREE
BEING PART OF TRACT "F" OF "SOUTHAMPTON UNIT ONE"
(P.B. 19, PAGES 92 - 103), COLLIER COUNTY, FLORIDA.

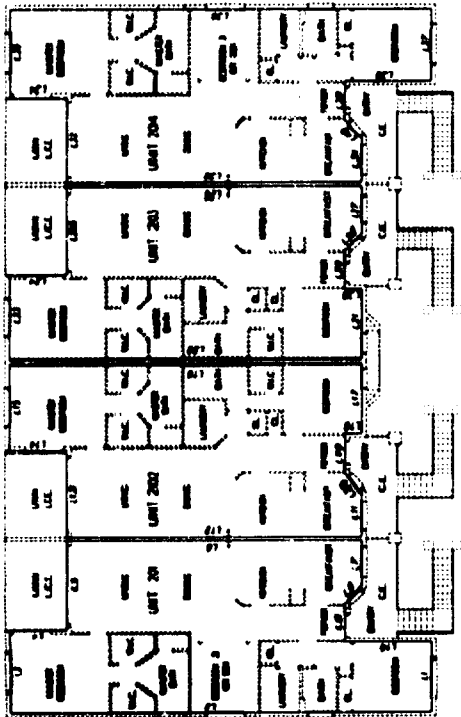

FIRST FLOOR (INTERIOR)

Table with 2 columns: Line, Elevation. Contains elevation data for the First Floor (Interior).

SECOND FLOOR (INTERIOR)

Table with 2 columns: Line, Elevation. Contains elevation data for the Second Floor (Interior).

SECOND FLOOR

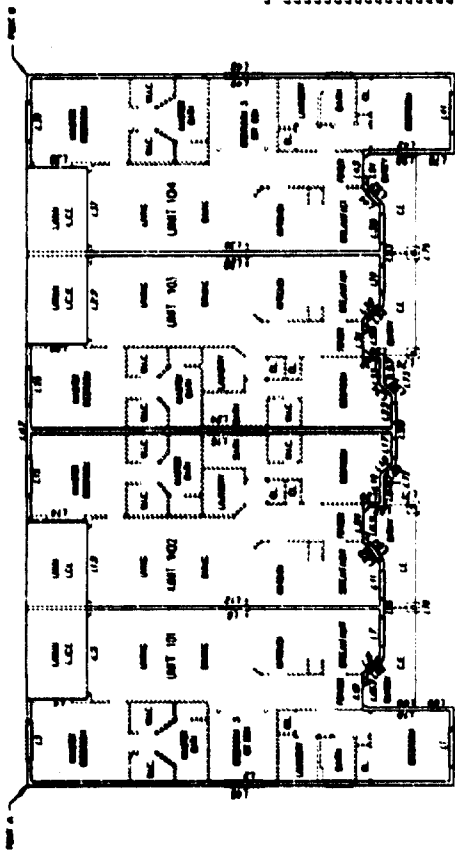

FIRST FLOOR

FIRST FLOOR (EXTERIOR)

Table with 2 columns: Line, Elevation. Contains elevation data for the First Floor (Exterior).

GENERAL NOTES

- 1. ELEVATIONS ARE IN FEET AND DECIMALS THEREOF.
- 2. ELEVATIONS ARE BASED ON THE MEAN SEA LEVEL (MSL) DATUM.
- 3. ELEVATIONS ARE BASED ON THE MEAN SEA LEVEL (MSL) DATUM.
- 4. ELEVATIONS ARE BASED ON THE MEAN SEA LEVEL (MSL) DATUM.
- 5. ELEVATIONS ARE BASED ON THE MEAN SEA LEVEL (MSL) DATUM.
- 6. ELEVATIONS ARE BASED ON THE MEAN SEA LEVEL (MSL) DATUM.
- 7. ELEVATIONS ARE BASED ON THE MEAN SEA LEVEL (MSL) DATUM.
- 8. ELEVATIONS ARE BASED ON THE MEAN SEA LEVEL (MSL) DATUM.
- 9. ELEVATIONS ARE BASED ON THE MEAN SEA LEVEL (MSL) DATUM.
- 10. ELEVATIONS ARE BASED ON THE MEAN SEA LEVEL (MSL) DATUM.

ELEVATION

Table with 2 columns: Line, Elevation. Contains elevation data for the First Floor (Exterior).

ALL ELEVATIONS ARE PROPOSED UNLESS NOTED

TAYLOR WOODROW COMMUNITIES

WILSON, MILLER, BARTON & PECK, INC.

CARRINGTON AT STONEBRIDGE
A CONDOMINIUM, PHASE THREE
BEING PART OF TRACT "F" OF "SOUTHAMPTON UNIT ONE"
(P.B. 19, PAGES 92 - 103), COLLIER COUNTY, FLORIDA.

WILSON, MILLER, BARTON & PECK, INC.